



28 Bimbadeen Crescent Frenchs Forest NSW

3 2 1

The current owners have lived in this family home for almost 50 years and are now ready to sell for the first time. Very well maintained home in a quiet location with stunning Northerly views over Oxford Falls and Garigal National Park.

Features a large open plan kitchen with meals / family space and flowing out to the large North facing deck. Separate living room plus a downstairs rumpus room. The downstairs area is ideal for teenage kids, in-law accommodation or a large home office. Offers three bedrooms with built-in robes plus two updated bathrooms.

There's plenty of storage and workshop space plus off-street parking.

Easy access for City / Chatswood & Manly bus stops. Close to Skyline shops, Forest Way and Glenrose shopping centres as well as the new hospital.

Price : \$ 1,480,000
Land Size : 588 sqm
View : <https://www.skylinerealestate.com.au/sale/nsw/northern-beaches/frenchs-forest/residential/house/5824406>



Stuart Bath
02 9452 3444



Damien Dwyer
02 9452 3444

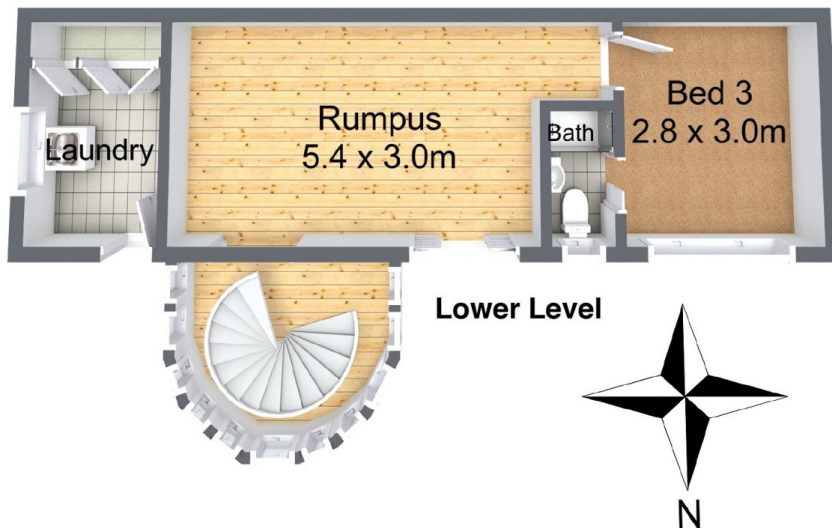
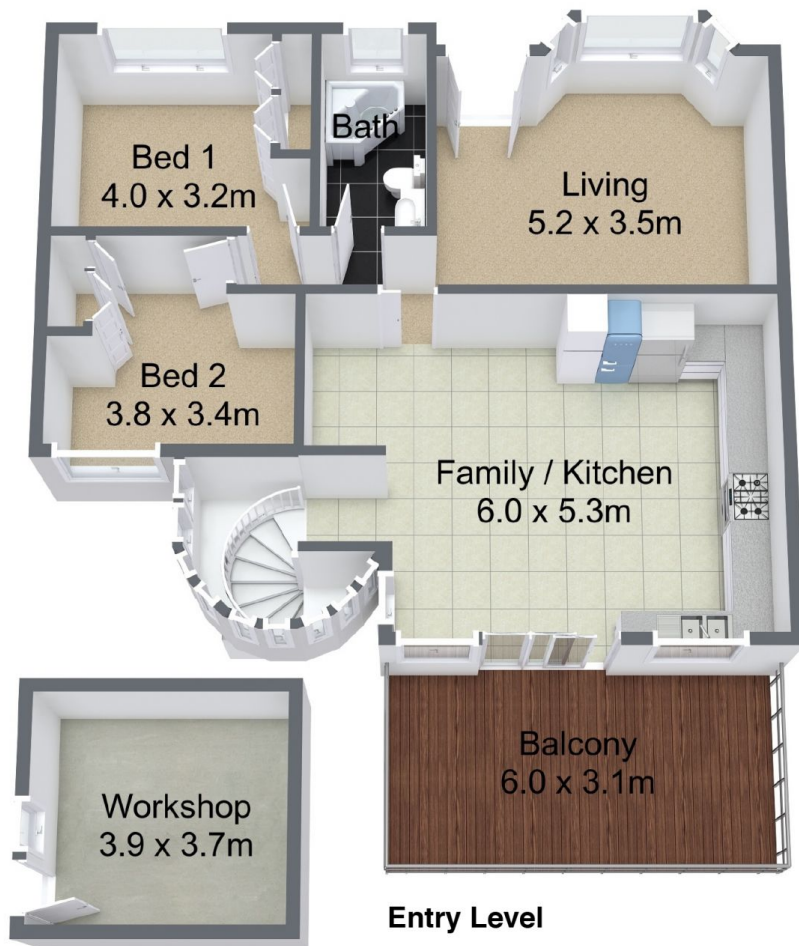

This floorpan is generated for indicative purposes only. Information is provided in good faith from a variety of sources. Dimensions are approximate and although believed to be reliable, their accuracy cannot be guaranteed. Persons interested should rely on their own investigations.

**28 Bimbadeen Crescent,
Frenchs Forest**